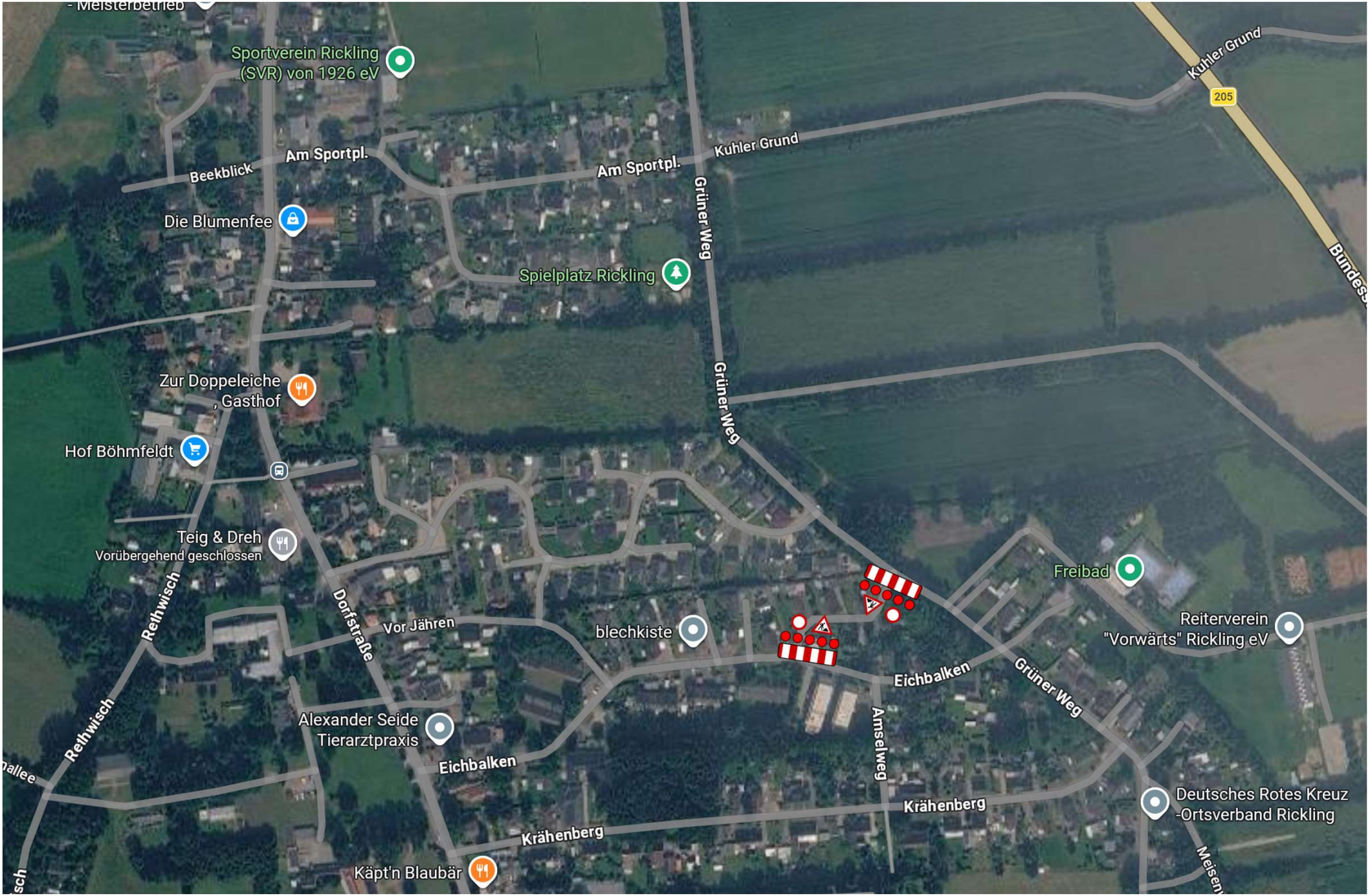VZP – Vollsperrung Eichbalkentweite/Grüner Weg, Rickling